Karlsruher Institut für Technologie

FORSCHUNGSNETZWERK ENERGIE IN GEBÄUDEN UND QUARTIEREN

IEA-EBC Annex 66

International Symposium & 2015 Summer Meeting

August 3 to August 5

Karlsruhe

EBC

Energy in Buildings and Communities Programme

EBC Annex 66 Summer Meeting 2015

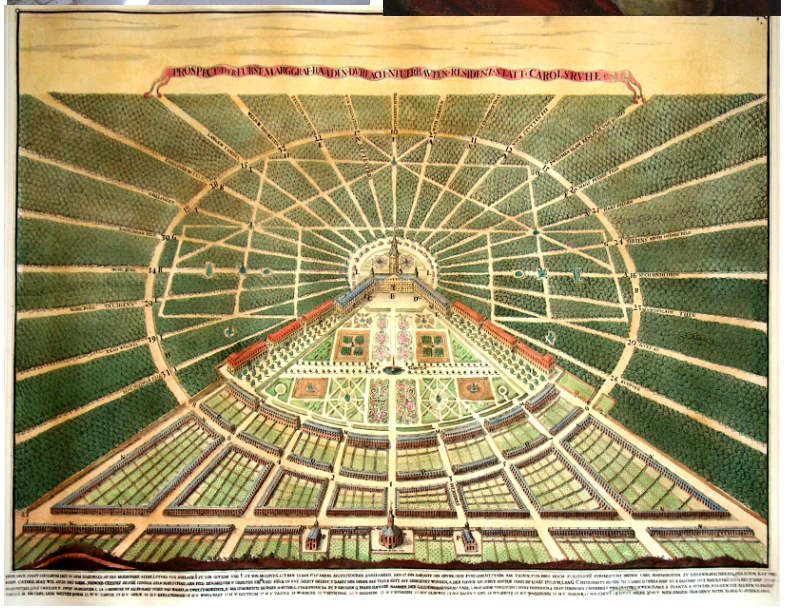

Andreas Wagner

Fachgebiet Bauphysik &Technischer Ausbau

EBC Annex 66 Summer Meeting 2015

EBC Annex 66 Summer Meeting 2015

EBC Annex 66 Summer Meeting 2015

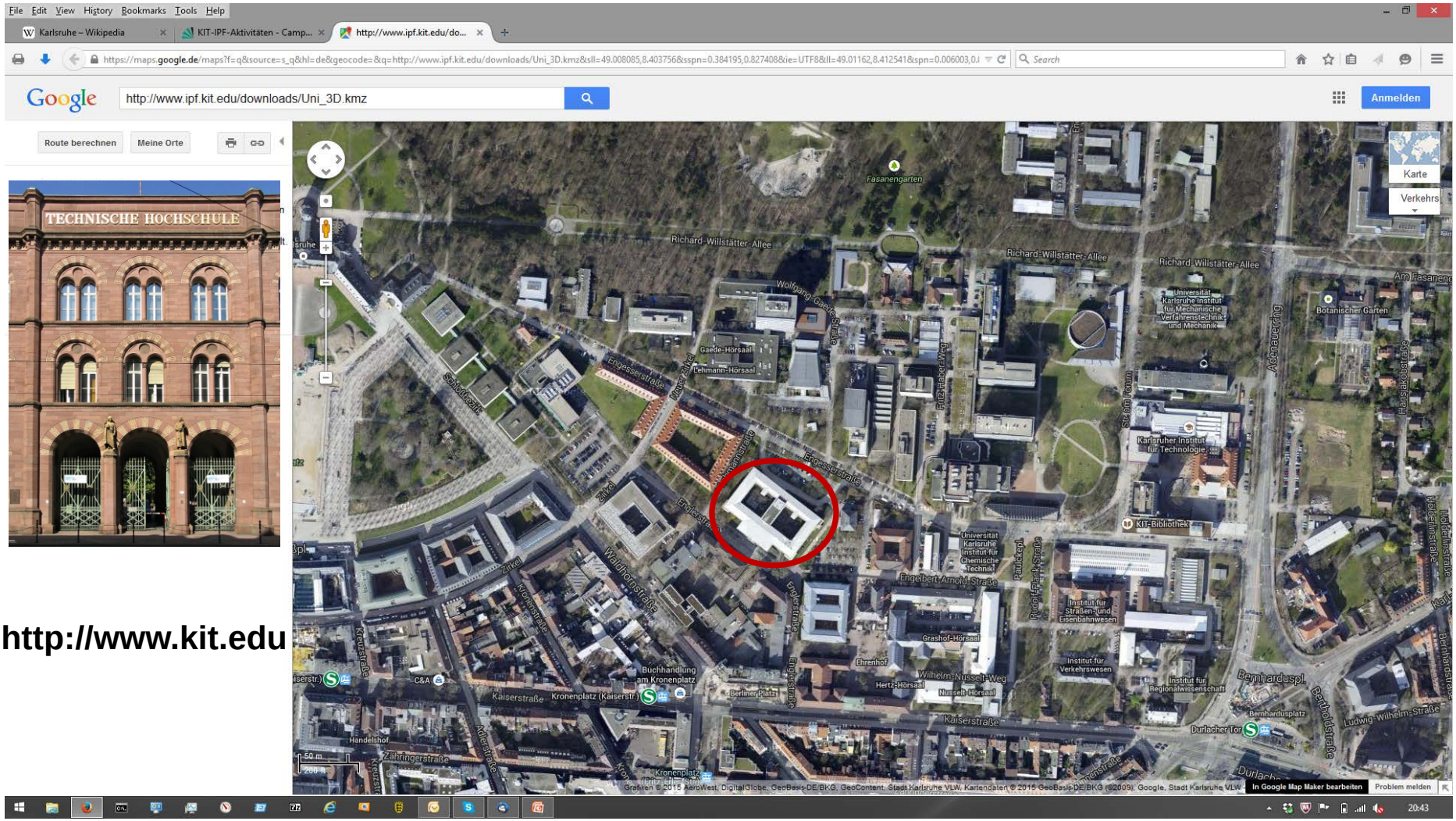

http://www.kit.edu

Data and Facts

Founded in	October 01, 2009
Employees 2013	9.439 ▪ Education and research: 6.021 ▪ Infrastructure and services: 3.418 ▪ Professors: 346 ▪ Foreign guest scientists: 941 ▪ Trainees: 454
Students Winter term 2014/2015	24.778 ▪ Linguistics and Cultural Studies : 1.030 ▪ Sports: 425 ▪ Law, Economics and Social Sciences: 3.751 ▪ Mathematics, Natural Sciences: 8.028 ▪ Engineering Sciences: 11.169 ▪ Science of Art, other courses of studies: 375 Detailed information in the student statistics.
Budget 2013 (Status of November 2014)	Euro 844 million ▪ Federal funds: Euro 270 million ▪ State funds: Euro 216 million ▪ Third-party funds: Euro 358 million
Innovations in 2013 (Status of November 2014)	▪ Invention disclosure: 129 ▪ Patent applications: 52 ▪ Income from KIT licenses (million €): 2.2 ▪ Spin-offs: 25

Tentative Program

Monday, August 3rd

International Symposium on
‚Building Energy Performance and Occupant Behavior‘

Gartensaal, Karlsruher Schloss

Tuesday – Wednesday, August 4th/5th

Annex 66 Meeting

Faculty of Architecture
4 seminar rooms available for plenary and breakout sessions

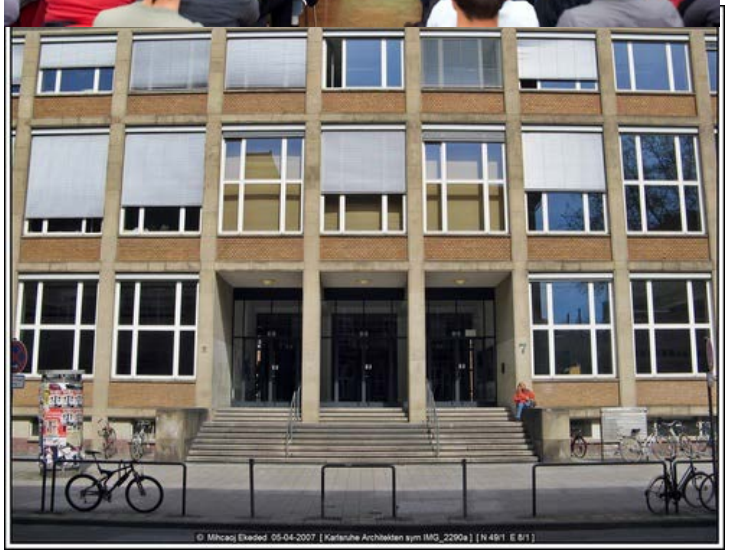

Excursion to LOBSTER

Discover the surroundings …

Discover the surroundings …

… and typical regional behaviors

Hope to see you all in Karlsruhe!

For questions on this coming Annex 66 meetings, please contact the host:
Prof. Andreas Wagner, KIT, Germany; wagner@kit.edu

For questions on Annex 66, please contact Operating Agents:
Dr. Da Yan, Tsinghua University, China; yanda@tsinghua.edu.cn
Dr. Tianzhen Hong, LBNL, USA; thong@lbl.gov

For more information of Annex 66, please visit the web site:
www.annex66.org